

フルート運指表

● . . . キーを押さえる。

○ . . . キーから指をはなす。

ㄎ . . . G[#]キーを押さえる。

ㄣ . . . アイスレバーを押さえる。

ㄉ . . . ブリチャルディキーを押さえる。

∞ . . . そのキーを開け閉めする(トリル)

※何も書いてない場合は、そのキーは押さえない。

Tr. ① . . . トリルキー①を押さえる。

Tr. ② . . . トリルキー②を押さえる。

1 ♯ . . . 足部管の Es キーを押さえる。

2 ♮ . . . 足部管の Cis キーを押さえる。

3 - . . . 足部管の C キーを押さえる。

4 ♮ . . . H 足部管の H キーを押さえる。

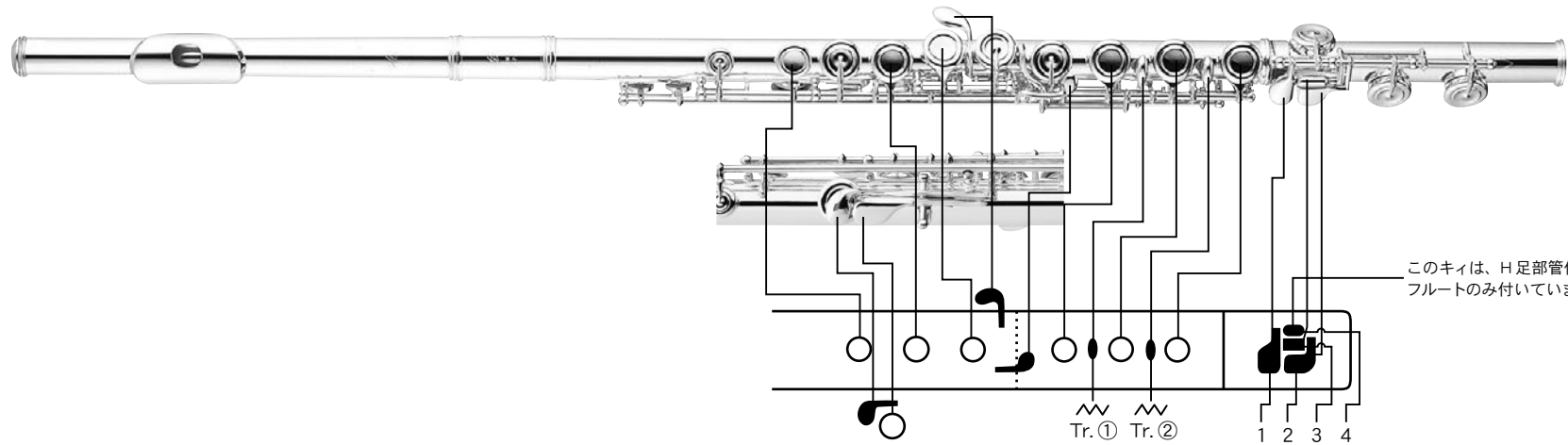

このキィは、H足部管付きのフルートのみ付いています。

クローズドG[#]キシステムトリル運指表

System 1: The musical staff shows a sequence of nine trills, each marked with 'tr'. The notes are: G4, A4, B4, C5, D5, E5, F#5, G5, and A5. The fingering diagrams below show the fingerings for each trill, with the starting finger indicated by a number (1, 2, or 3) and the trill duration indicated by a wavy line.

System 2: The musical staff shows a sequence of ten trills, each marked with 'tr'. The notes are: B4, C5, D5, E5, F#5, G5, A5, B5, C6, and D6. The fingering diagrams below show the fingerings for each trill. The first two trills (B4 and C5) use finger 1. The remaining trills use finger 1, with some trills (B5, C6, D6) marked as 'アイスバー' (Iceberg) or 'ブリチャルディキ' (Bricchardiki).

クローズドG#キシステムトリル運指表

The chart is organized into two systems, each with a musical staff and two rows of fingering diagrams.

System 1 (Top):

- Staff 1: Trills with accidentals #, b, and natural. Includes an 8va marking and a trill symbol.
- Staff 2: Trills with accidentals #, b, and natural. Includes an 8va marking and a trill symbol.
- Diagram Row 1: Shows fingerings for intervals of 2, 3, and 4. Includes markings for Tr. 1 and Tr. 2.
- Diagram Row 2: Shows fingerings for intervals of 2, 3, and 4. Includes markings for Tr. 1 and Tr. 2.

System 2 (Bottom):

- Staff 1: Trills with accidentals #, b, and natural. Includes an 8va marking and a trill symbol.
- Staff 2: Trills with accidentals #, b, and natural. Includes an 8va marking and a trill symbol.
- Diagram Row 1: Shows fingerings for intervals of 2, 3, and 4. Includes markings for Tr. 1 and Tr. 2.
- Diagram Row 2: Shows fingerings for intervals of 2, 3, and 4. Includes markings for Tr. 1 and Tr. 2.

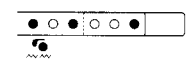
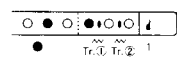
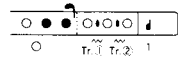
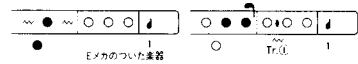

オープンG[#]キシステム運指表※

※ オープンG[#]キシステムのフルートとは、本体裏側のG[#]のトーンホールがないフルートのことで、通常のクローズドG[#]のフルートとは異なる運指表です。

(H足部管付のみ)

3 4
小指で3・4を同時に押える

1

(遠い音の時のみは使用)

アイスバー

ブリチャムドキー

Staff 1: Musical staff with treble clef. Chord diagrams above the staff are: $\sharp 1^b$, 1^b , 1^{\flat} , 1^b , $\sharp 1^{\flat}$, 1^b , $\sharp 1^{\flat}$, 1^b , 1^b (8va), $\sharp 1^{\flat}$ (8va), 1^b (8va), $\sharp 1^{\flat}$ (8va), 1^b (8va).

Fingering diagrams for Staff 1: A series of boxes representing fingerings for each chord. The first seven boxes are labeled with a '1' below them. The last two boxes are labeled 'Tr. 1' and 'Tr. 2' respectively.

Staff 2: Musical staff with treble clef. Chord diagrams above the staff are: $\sharp 1^{\flat}$ (8va), 1^b (8va), $\sharp 1^{\flat}$ (8va), 1^b (8va), 1^b (8va), $\sharp 1^{\flat}$ (8va), 1^b (8va), $\sharp 1^{\flat}$ (8va), 1^b (8va).

Fingering diagrams for Staff 2: A series of boxes representing fingerings for each chord. The first three boxes are labeled with a '3' below them. The last two boxes are labeled 'Tr. 1' and 'Tr. 2' respectively.

オープンG[#]キィシステムトリル運指表

tr tr tr tr tr tr tr tr tr tr

tr tr tr tr tr tr tr tr tr tr

● アイスレバー 1

● ブリチアルティキィ 1

オープンG[#]キィシステムトリル運指表

System 1 (Top): This system shows nine measures of notation. Each measure contains a treble clef, a whole note with a trill (tr) symbol, and a corresponding fingering diagram. The fingering diagrams are arranged in two rows: the first row shows the starting note and the trill notes, while the second row shows the sequence of notes for the trill, with a '1' indicating the first finger. The notes and trills in the measures are: G4, A4, B4, C5, D5, E5, F5, G5, and A5.

System 2 (Bottom): This system shows seven measures of notation. Each measure contains a treble clef, a whole note with a trill (tr) symbol, and a corresponding fingering diagram. The fingering diagrams are arranged in two rows: the first row shows the starting note and the trill notes, while the second row shows the sequence of notes for the trill, with a '1' indicating the first finger. The notes and trills in the measures are: B4, C5, D5, E5, F5, G5, and A5. Some measures include an 8va (octave) marking and a trill symbol in parentheses below the main notation.

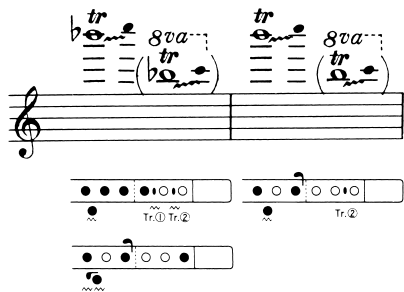
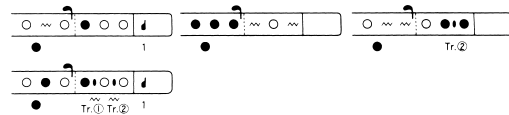
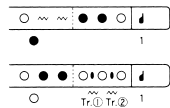
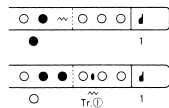
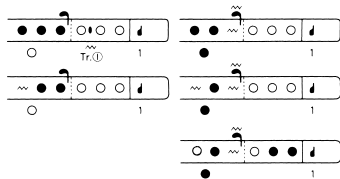

この運指表以外にも替指が多数あります。替指の違いで、音が高くなったり、低くなったり、また音色も変わります。これにより、楽器の性能を補ったり、音楽表現を広げることが出来ます。どのように替指を選ぶかは、奏者の感覚によることでしょう。先生に教えていただいたり、良い演奏を聞いたりして勉強してください。